

# INTRODUCING :-

## CLASSIC 2000 *plus* CLUB MANAGEMENT SOFTWARE



an exciting, new, low cost, automation solution for your club!

**A program designed for all aspects of the club hospitality industry :**

- C **Golf Clubs**
- C **Health Clubs**
- C **Yacht Clubs**
- C **Tennis Clubs**
- C **Social Clubs**
- C **Sports Clubs**

Designed for either TOUCH SCREEN or keyboard input, this system is the most efficient and easy to use Club Management System available today.

The latest Microsoft 32 bit OS gives the best combination of superior graphics-user interface and robust networking capability.

The PC based open system protects and minimizes your hardware investment while providing maximum flexibility in hardware selection.

***Distributed by:***

CLASSIC SOFTWARE SYSTEMS INC.  
Suite 956  
1488 Queen Street West  
Toronto, Ontario  
M6K 4M1

sales	:	416-201-7363
		800-200-5379
tech support	:	416-201-7362
admin	:	416-201-7361
url	:	classicpos.com
email	:	classicpos@sprint.ca

**IN THE CLUB INDUSTRY, THE PROBLEM IS TIME:**  
 Time is money. Each club member that isn't handled quickly and productively adds up to huge amounts of money lost, every year. What every club manager wants is a way to handle the members more cost efficiently. Everything has to work their way.

**THE SOLUTION IS CLASSIC 2000 plus CLUB MANAGEMENT SOFTWARE:**

We have designed the Classic 2000 plus club management system to solve time and energy consuming problems. It gives cost effective, easy to customize control over an entire club operation, making everything more streamlined and easier to handle.

**CLASSIC 2000 plus CLUB MANAGEMENT SOFTWARE** has a full-featured Point of Sale, with fast takeout, delivery, reservations, catering and fine dining. Everything is integrated and works together. It's a snap to understand and it is modifiable to every club's exact needs.

Qty	Description	Price	Customer	Main	Back	Prev Page	Next Page			
1	Chocolate Bars	1.50	Ice Cream	Mineral Water	Cognac					
1	Tea	1.75						Mints	Guinness	Special Drink
1	Coffee	1.75						Chocolate Bars	Imported Beer	Tequila
1	Concession non-alc	1.50						Chips	Premium Beer	Bourbon
								Tea	Domestic Beer	Scotch
								Coffee	Wine White	Vodka
								non-alcoholic	Wine Red	Rum
								Soft Drink	Cointreau	Gin
								Tropicana Juice	Drambuie	Rye
								Spring Water	Kahlua	misc
Total		\$7.48	Order	Check	Pay	Func.	Void	Cancel		

- \* - gives quick, reliable, accurate financial and sales data for easier and more accurate decision making
- \* - provides neat, well organized records that can be accessed in a matter of minutes
- \* - improves the clubs cash flow by minimizing inventory and more effective purchasing
- \* - reduce inventory shrinkage
- \* - helps substantially reduce the time a transaction takes as well as increase accuracy
- \* - gives you remote control of your club via modem, from a head office location with the multisite version
- \* - gives your club a more modern and professional business image

This is a management system for a club that requires flexibility, at a low cost.

We also dramatically reduce the set up costs by creating a user friendly, easy to use menuing and inventory setup procedure.

If you are uncomfortable with paying so little and getting so much - **GET USED TO IT!**

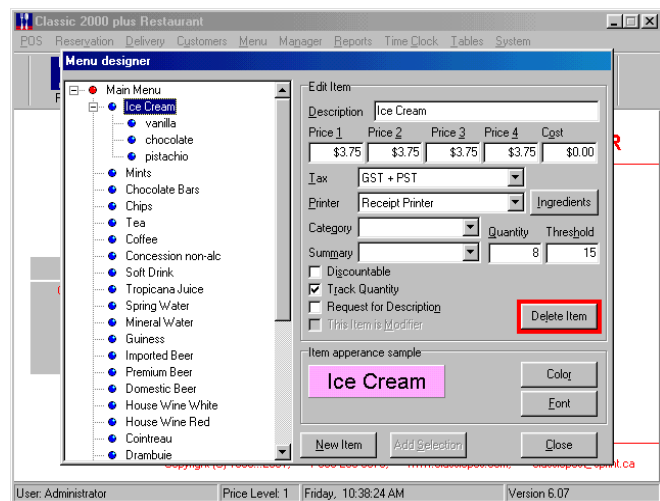

**BEFORE CLASSIC 2000 plus CLUB MANAGEMENT SOFTWARE**, only large clubs could afford such a simple solution to club sales membership and management but now, the technology is easily affordable for ANY operation - so you too can enjoy the benefit from immediate time and cost savings as well as provide absolute control.

**WHAT CLASSIC 2000 plus CLUB MANAGEMENT SOFTWARE CAN DO :**

- \* - with automatic POS entry and remote printing to anywhere in your club, whether kitchen or bar or wherever, your members can now get quick and efficient service .
- \* - built in time clock system helps determine levels or productivity and also gives added control over club activity.

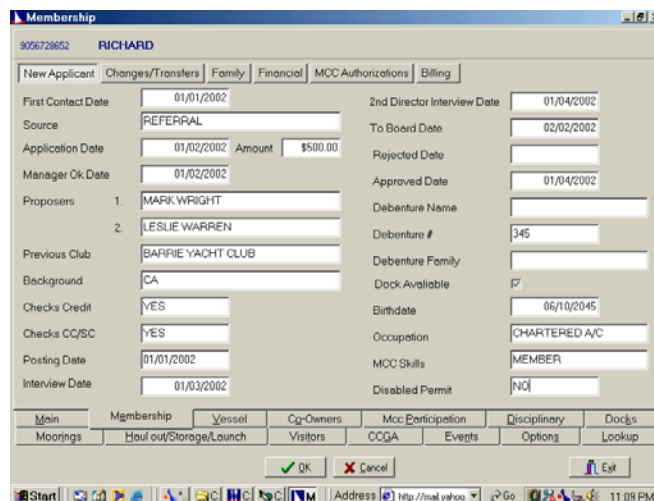

**In today's demanding club environment, you have to have tight control over food and labour costs. You need to increase member satisfaction and attendance. This program gives you all the tools you need to analyse and control your club, quickly and easily. A partial list of features and options are shown below.**



**FINE DINING**

- \* on screen menu with unlimited selection & modifiers
- C unlimited menu per station
- C unlimited payment types set by user
  - \* multi currency \* split tender, club charges
- C reservations
- C unlimited member guest check splitting, sharing & transfer
- C unlimited discounts by % or amount
- C set automatic service charge or tips
  - \* void item or tickets
- C multiple wait staff order entry for large parties

**FAST FOOD & TAKEOUT**

- \* track sales separately

**BAR**

- \* set separate bar menu
- C fast cashout available

**CAFETERIA**

- \* cashiers options

**CATERING**

- C track unlimited functions
- C set & track menu and menu changes
- C track function accounting

**MEMBERSHIP**

- C custom membership database with base 250 fields plus unlimited additional fields
- C custom field descriptions

**MEMBER A/R**

- \* member billing to invoice and a/r
- \* recurring billing
- C track member database profiles
- C track member a/r record
- C track member previous purchases

**INVENTORY**

- C unlimited inventory items & taxes
- C 99 price levels per item

- C unlimited daily specials
- C track specials inventory
- C automatically reports out of stock food items

**SPECIAL EVENTS**

- \* track unlimited special events
- C assign member lists
- C direct billing to member a/r

**PROSOP**

- \* track proshop inventory
- C charge member a/r

**EMPLOYEE**

- C time clock check in and out
- C employee scheduling and messaging

**REPORTS**

- \* close out \* daily sales reports
- C daily profit reports \* menu sales, groups items by menu
- C hourly ticket report \* tax report
- C employee report, tracks wages,
- C date range selection
- C exception report

**MISC**

- C easy to set up & create on screen menu system
- C unlimited levels & groupings
- C modifier upcharge capabilities
- C unlimited # of tables
- C unlimited printer setup for receipts & reports
- C detailed password protection
- C daily on screen message

**ACCOUNTING MERGE**

- custom merge to other accounting or payroll software

**CUSTOMIZATION**

This system is fully customizable to provide whatever features your club may need.

**WORKS WITH** the following input devices:

- keyboard \* mouse \*
- programmable keyboard \*
- programmable touchpad \*
- touchscreen \*
- touchpen

AVAILABLE IN ENGLISH or FRENCH

**THE COMPANY**

Classic Software Systems Inc. was founded in 1990 as a software development and POS distribution company. Classic Software introduced Classic 2000 POS & Accounting in 1995, adding Classic 2000 plus Restaurant & Bar in January, 2000, merging many years of restaurant know-how, accounting expertise and state of the art system design technology available from staff which includes software engineers, accounting professionals and former restaurant managers. The Club Management Software was added in 2001.

Classic Software is devoted to providing it's customers with effective restaurant and bar systems to help them achieve the highest level of service and management efficiency. Our mission is to ensure that our customers get the most advanced, reliable, cost effective software technology available today. We back up our commitment with the strongest service, support and training you will find anywhere.

For more information see our website [www.classicpos.com](http://www.classicpos.com)

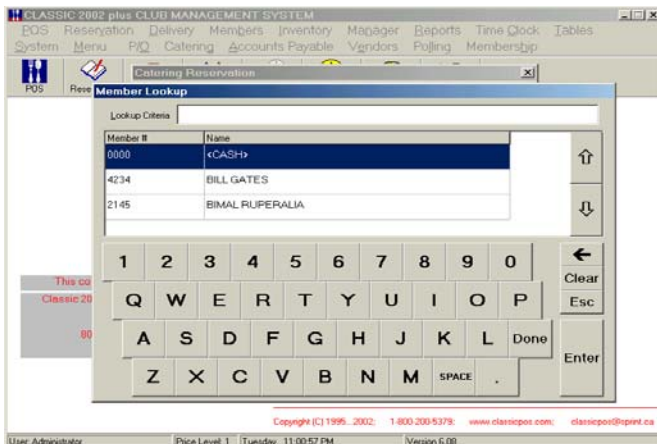

**SALES AND SUPPORT**

- C liberal free telephone support
- C annual software support contracts available with unlimited telephone support
- C annual unlimited modem support available
- C low fee general software upgrades for customers covered by an annual support agreement
- C training, data conversion and program customizations at reasonable rates.

## SYSTEM REQUIREMENTS

- C Microsoft Windows 95/98/2000
- C Microsoft CE, ME, XP
- C Windows NT 4.0 or higher server platforms
- C any Pentium based IBM/PC compatible computer
- C hard disk storage, memory and processor speed appropriate to size of user's database files and other system needs

<i>SYSTEM PRICING:</i>	<i>Srp</i>
<i>Demo Kit</i>	<i>\$ 25.00</i>
<i>Single User</i>	<i>\$ 695.00</i>
<i>Double user</i>	<i>\$1295.00</i>
<i>Multi User</i>	<i>\$1695.00</i>
<i>Multi Site</i>	<i>\$2695.00</i>

### *additional modules*

<i>Table mapping</i>	<i>add</i>	<i>\$ 300.00</i>
<i>Catering</i>	<i>add</i>	<i>\$1295.00</i>
<i>Membership</i>	<i>add</i>	<i>\$2695.00</i>

*\*\*\* Mulltiuser is unlimited number of users on one network*

*\*\*\* Multi-site is for multiple locations that want to transfer data to & from a central head office*

## CLASSIC SOFTWARE SYSTEMS INC.

Suite 956  
1488 Queen Street West  
Toronto, Ontario  
M6K 4M1

sales	416-201-7363 800-200-5379
tech support	416-201-7362
admin	416-201-7361
url	classicpos.com
email	classicpos@sprint.ca